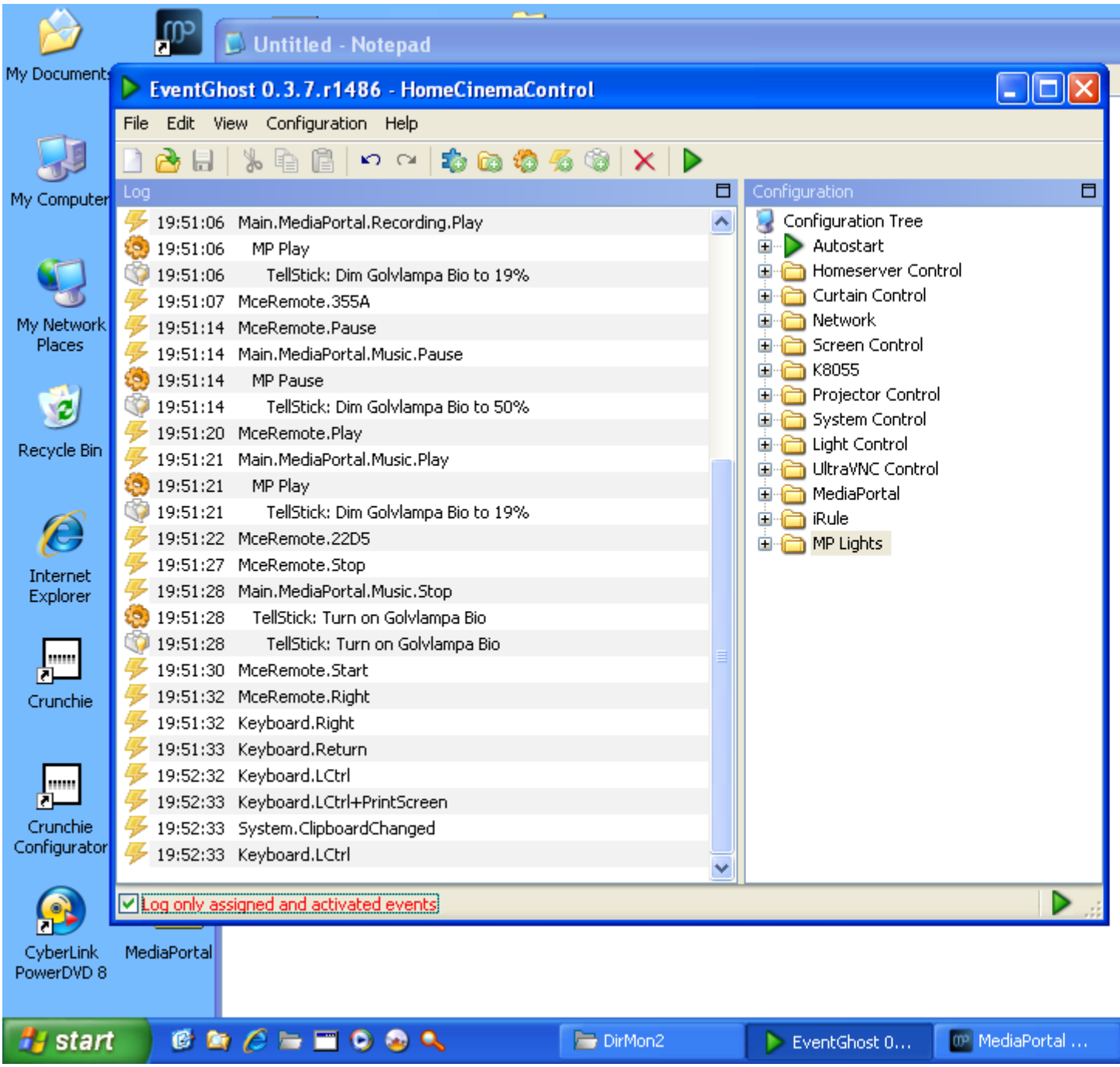
Untitled - Notepad
EventGhost 0.3.7.r1486 - HomeCinemaControl
File Edit View Configuration Help
Log
19:51:06 Main.MediaPortal.Recording.Play
19:51:06 MP Play
19:51:06 TellStick: Dim Golvlampa Bio to 19%
19:51:07 MceRemote.355A
19:51:14 MceRemote.Pause
19:51:14 Main.MediaPortal.Music.Pause
19:51:14 MP Pause
19:51:14 TellStick: Dim Golvlampa Bio to 50%
19:51:20 MceRemote.Play
19:51:21 Main.MediaPortal.Music.Play
19:51:21 MP Play
19:51:21 TellStick: Dim Golvlampa Bio to 19%
19:51:22 MceRemote.22D5
19:51:27 MceRemote.Stop
19:51:28 Main.MediaPortal.Music.Stop
19:51:28 TellStick: Turn on Golvlampa Bio
19:51:28 TellStick: Turn on Golvlampa Bio
19:51:30 MceRemote.Start
19:51:32 MceRemote.Right
19:51:32 Keyboard.Right
19:51:33 Keyboard.Return
19:52:32 Keyboard.LCtrl
19:52:33 Keyboard.LCtrl+PrintScreen
19:52:33 System.ClipboardChanged
19:52:33 Keyboard.LCtrl
Configuration
Configuration Tree
Autostart
Homeserver Control
Curtain Control
Network
Screen Control
K8055
Projector Control
System Control
Light Control
UltraVNC Control
MediaPortal
iRule
MP Lights
Log only assigned and activated events
My Documents
My Computer
My Network Places
Recycle Bin
Internet Explorer
Crunchie
Crunchie Configurator
CyberLink PowerDVD 8
MediaPortal
start
DirMon2
EventGhost 0...
MediaPortal ...